



American Engineering Testing, Inc.  
 Wausau | Green Bay  
 4203 Schofield Ave, Ste 1 | 3194 Market St., Ste C  
 Schofield, WI 54476 | Green Bay, WI 54304  
 (715) 359-3534 | (920) 347-1286  
 Toll Free: (800) 972-6364  
 www.amengttest.com

# Material Test Report

**Report No: MAT:16-07878-S7**  
**Issue No: 1**

**Client:** KAFKA GRANITE, LLC  
**Project:** 2016 CONSTRUCTION PROJECTS  
**Job No:** 12-02155

**CC:** Jeremy Bores  
 John Meyer

This document shall not be reproduced, except in full, without written approval from American Engineering Testing, Inc.

**Date of Issue:** 7/29/2016  
**Reviewed By:** Paul Michlig, CET  
 Construction Manager

## Sample Details

**Sample ID** 16-07878-S7  
**Field Sample ID** 7  
**Date Sampled** 7/12/2016  
**Source** Kafka Granite  
**Material** Rose Pink  
**Specification** None  
**Sampling Method** Sampled by Client  
**Location** Kafka Granite  
**Date Submitted** 7/13/2016

## Test Results

Description	Method	Result	Limits
Specific Gravity (OD)	ASTM C 127	2.62	
Specific Gravity (SSD)		2.63	
Apparent Specific Gravity		2.65	
Absorption (%)		0.4	
Density Determined Without First Drying?		No	
Additional Notes			
Date Tested		7/19/2016	

## Comments

N/A

July 29, 2016

Mr. Jeremy Bores  
Kafka Granite, LLC  
550 East Highway 153  
Mosinee, WI 54455

Re: Mohs Hardness Testing  
2016 Construction Projects  
Schofield, WI  
AET Project No. 12-02155

Mr. Bores:

This report presents the results of our Mohs hardness testing of one sample of stone submitted by you on July 20, 2016. The stone is to be referred to as "#7 Rose Pink". Four stones were submitted to our laboratory and one was chosen for testing. The scope of our work in this report was confined to performing Mohs hardness testing on one stone sample.

### **Conclusions**

Based on our observations and analysis our opinions are as follows:

1. The overall hardness of the "#7 Rose Pink" stone is approximately 7.5 on the Mohs scale. The number is based upon testing values of the overall hardness of the rock using Mohs hardness picks.
2. The stone appeared to generally consist of a fine grained, metamorphic rock. A hardness value determination of the stone based upon the mineral assemblage was not conducted. Mohs picks with hardness 3 thru 8 were used on the stone. The Mohs hardness picks determined an approximate overall hardness of 7.5. This hardness is a more consistent result than using the mineral assemblage because the Mohs hardness picks were drawn directly across a freshly lapped surface of the stone.
3. In general, rocks are not homogeneous with regards to Mohs mineral hardness. The best effort was made to accomplish the hardness analysis at a representative area within the stone selected. Because rocks can consist of several different minerals with different quantities and different hardness, and the Mohs scale represents the hardness of individual minerals, the Mohs scale should only be used as an approximation when determining the overall hardness of a rock.

Mr. Jeremy Bores  
Sample ID: #7 Rose Pink  
AET Project No. 12-02155  
July 29, 2016  
Page 2 of 2

### **Procedures**

Our work was performed on July 26, 2016 and subsequent dates. The hardness testing was completed through the use of standard geologic Mohs hardness points and optical microscopy on a lapped hand sample. The review was performed in general accordance with Standard Operating Procedure 24-LAB-004, "Petrographic Examination of Aggregates for Concrete, ASTM C295." Observations were made using an Olympus SZX-12 stereo-zoom binocular microscope with magnification up to 160x.

Photographs are included to illustrate our work and conclusions.

### **Remarks**

The sample will be retained for a period of at least sixty days from the date of this report. Unless further instructions are received by that time, the sample may be discarded. The geologic services for this project have been conducted in a manner consistent with that level of care and skill exercised by members of the profession currently practicing in this area under similar budget and time constraints. The results relate only to the sample analyzed. No warranty, express or implied, is made.

It has been a pleasure to serve you on this project. Should you have any questions on this report, please do not hesitate to call.

Respectfully,

American Engineering Testing, Inc.



Christopher J. Braaten, PG  
Petrographer/Geologist  
MN License #48312  
Phone: 651-659-1352  
[cbraaten@amengtest.com](mailto:cbraaten@amengtest.com)

Reviewed by:

American Engineering Testing, Inc.



Gerard Moulzolf, PG  
Vice President/Principal Petrographer  
MN License #30023  
Phone: 651-659-1346  
[gmoulzolf@amengtest.com](mailto:gmoulzolf@amengtest.com)

Attachment: "Materials Test Report"

**PHOTO: 1**



**SAMPLE ID:** #7 Rose Pink      **DESCRIPTION:** Overall view of the sample as received.

**PHOTO: 2**



**SAMPLE ID:** #7 Rose Pink      **DESCRIPTION:** View of the stone selected for hardness testing.



**PHOTO: 3**

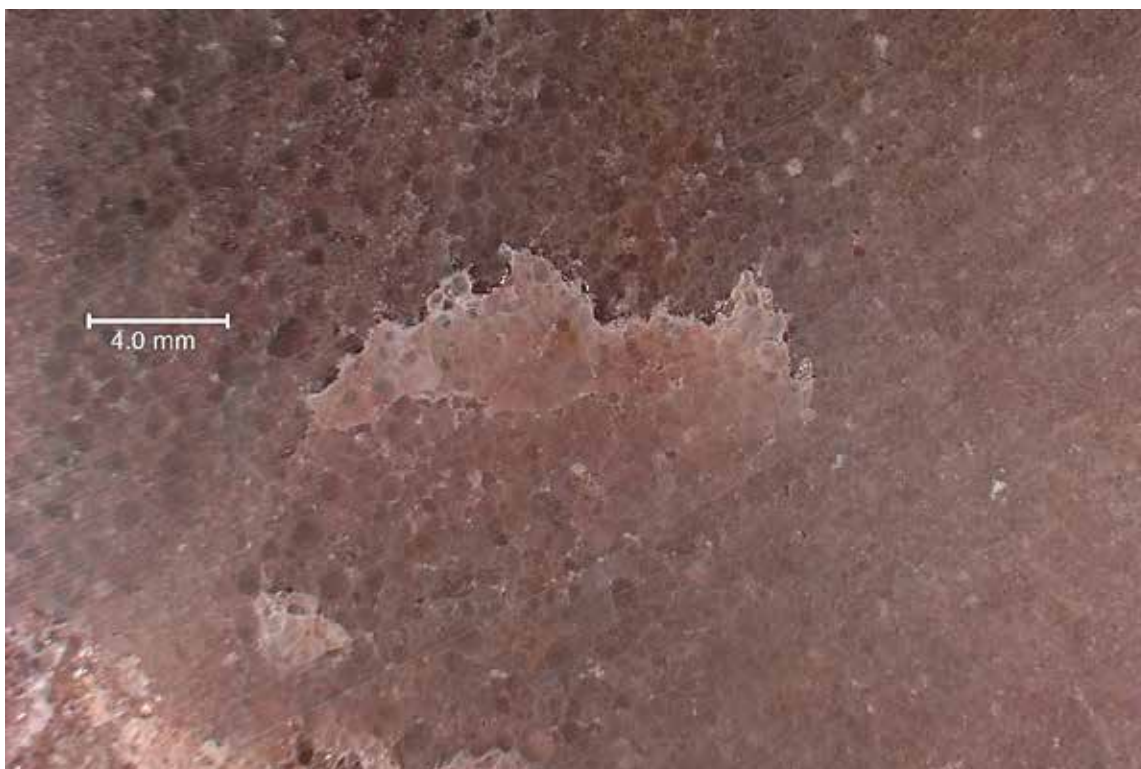

**SAMPLE ID:**  
**MAG:**

#7 Rose Pink  
5x

**DESCRIPTION:** View of the lapped cross section of the stone.

**PHOTO: 4**



**SAMPLE ID:**  
**MAG:**

#7 Rose Pink  
5x

**DESCRIPTION:** View of the lapped cross section of the stone after Mohs hardness testing. Note that hardness picks 3 thru 7 did not scratch and hardness pick 8 scratched all minerals. The general Mohs hardness would be approximately 7.5.